

Snooker Table

Violin 1

Christopher Norton
Arr. Jonas Palm

Rock Tempo ♩=116

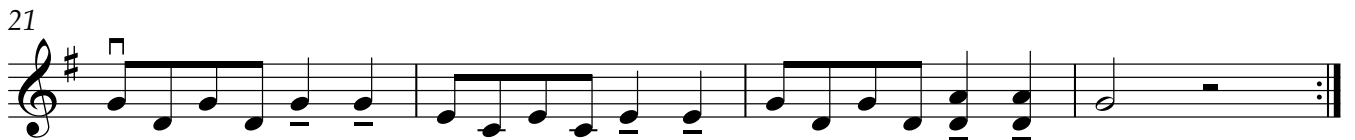
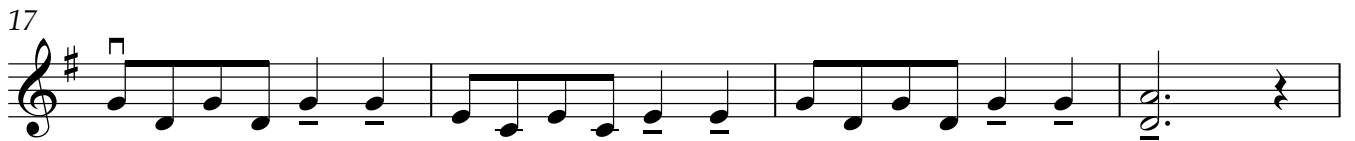
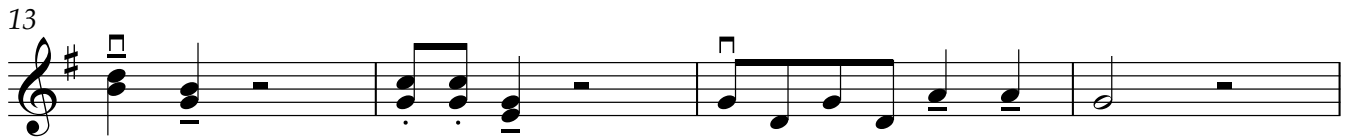
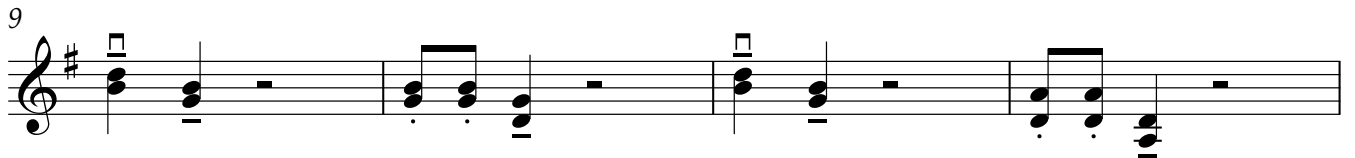
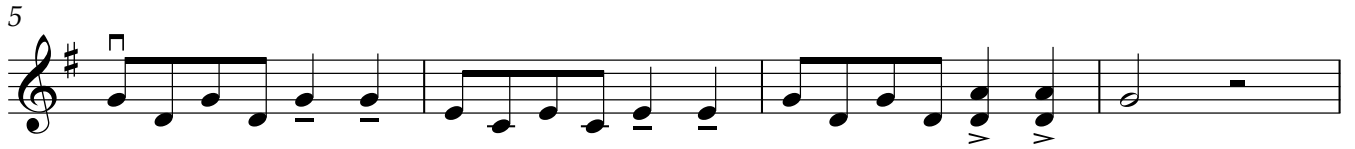

Violin 2

Snooker Table

Christopher Norton
Arr. Jonas Palm

Rock Tempo ♩=116

5

9

13

17

21

Viola

Snooker Table

Christopher Norton
Arr. Jonas Palm

Rock Tempo ♩=116

Snooker Table

Violoncello 1

Christopher Norton
Arr. Jonas Palm

Rock Tempo ♩=116

5

9

13

17

21

Violoncello 2

Snooker Table

Christopher Norton
Arr. Jonas Palm

Rock Tempo ♩=116

5

9

13

17

21