King of the Fairies

TRAD. HORNPIPE
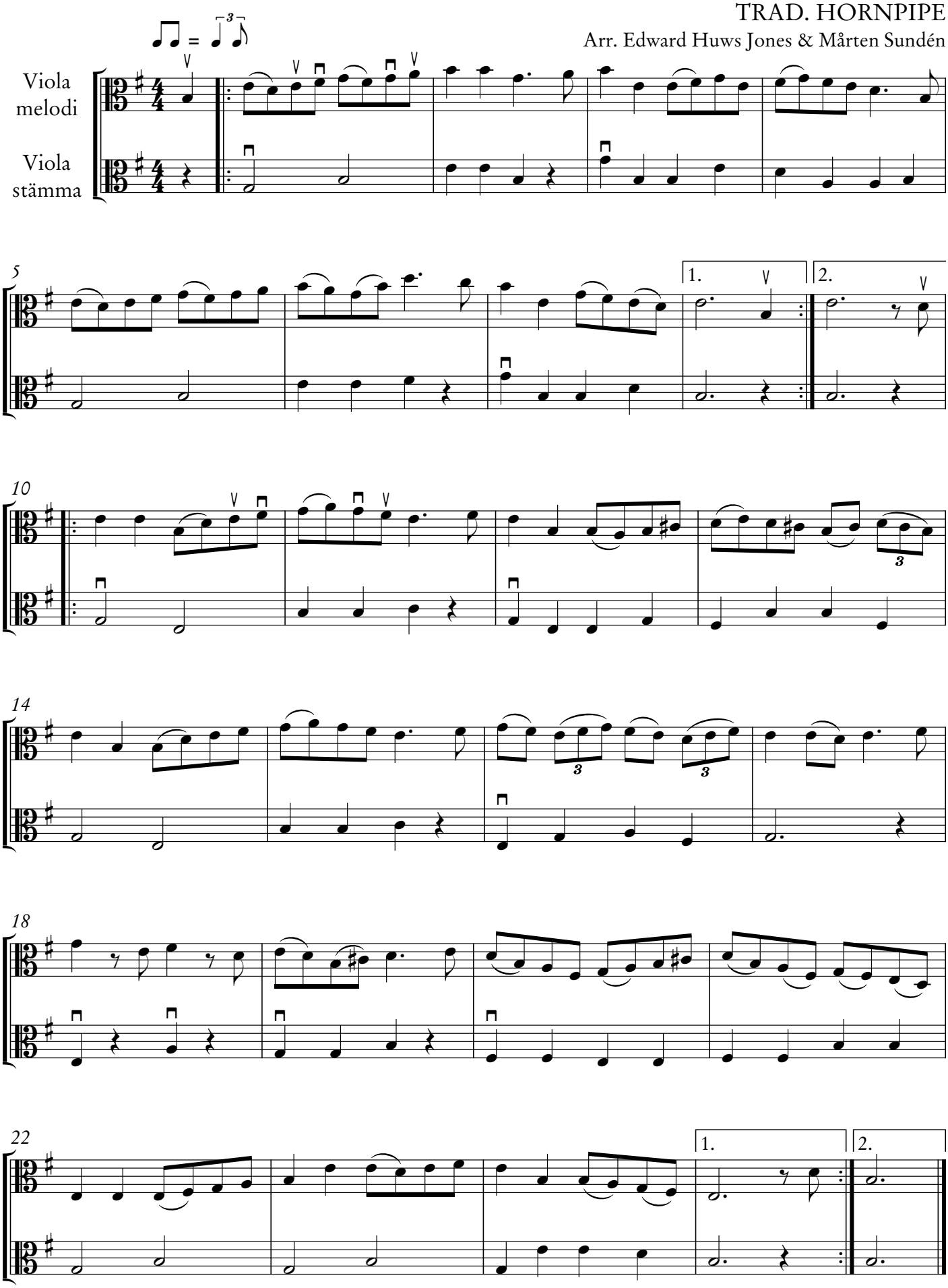
Arr. Edward Huws Jones & Mårten Sundén