Violin 2

Sinfonia in A

Op. 1, No. 3

Johan Agrell
(1701–1765)

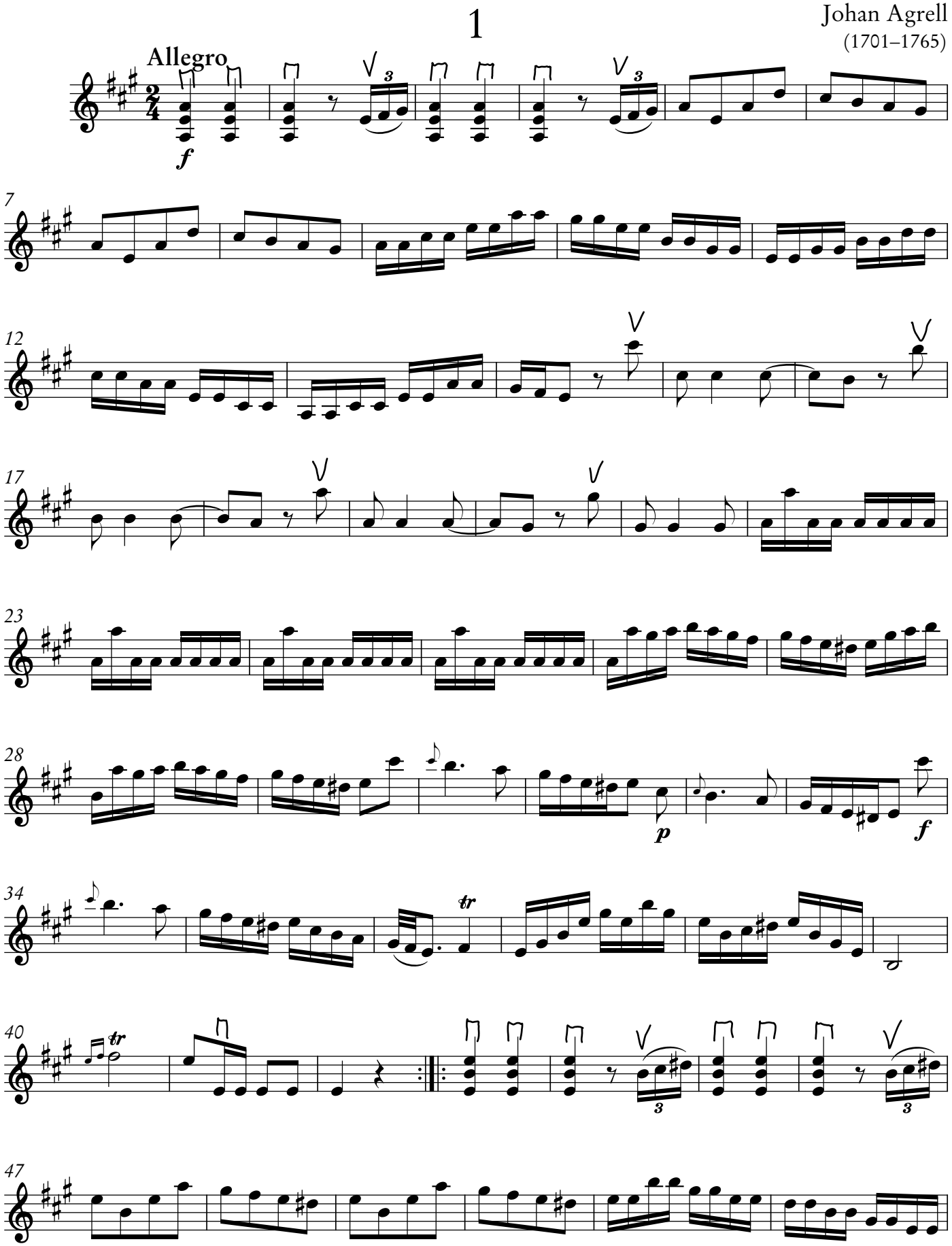

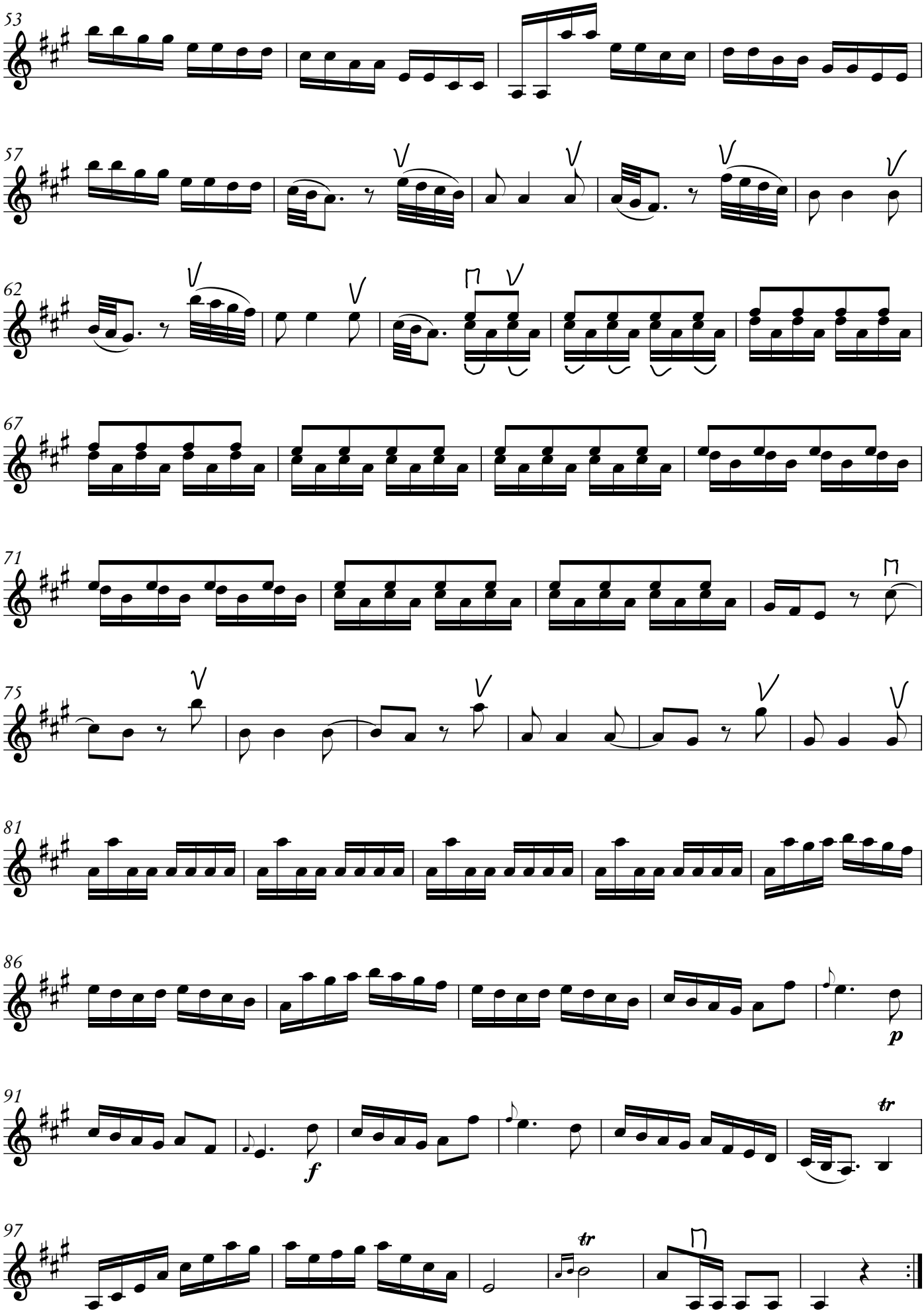
53
57
62
67
71
75
81
86
p
91
f
tr
97
tr